

# ACTE SECOND.

## SCENE PREMIERE.

ARCABONNE.

PRELUDE.

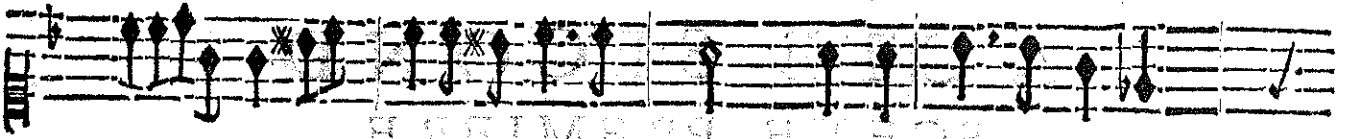
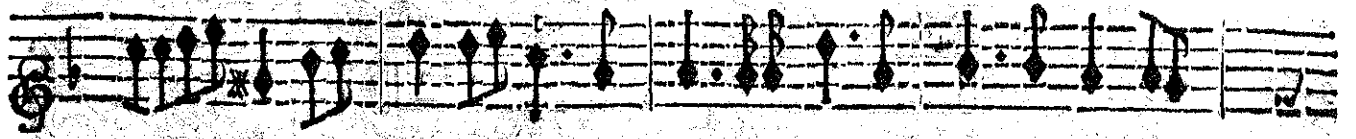

SEXTIMEZAN H. 507

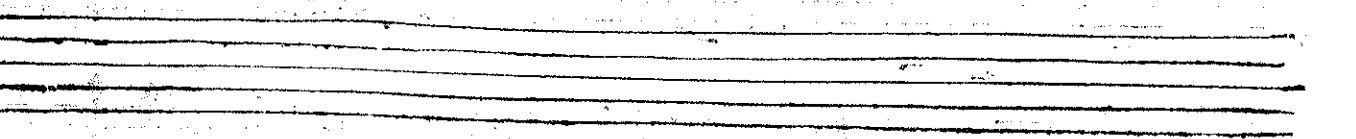
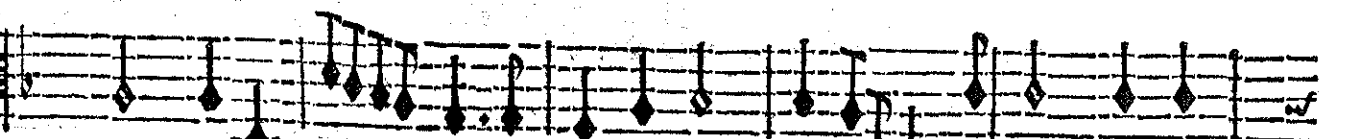
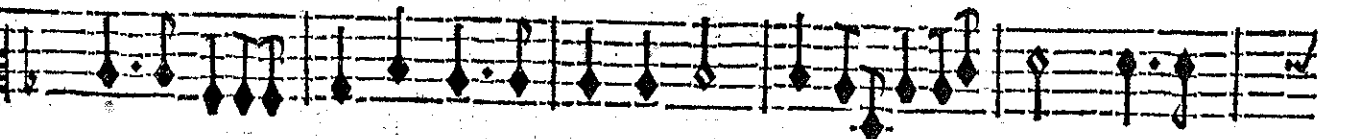
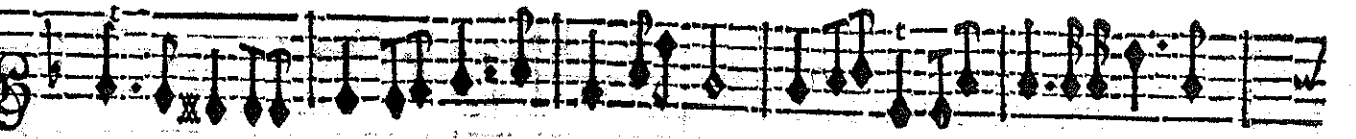
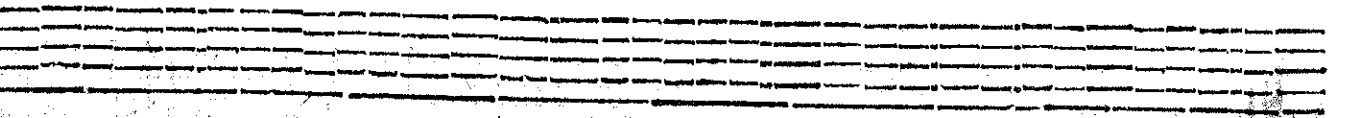
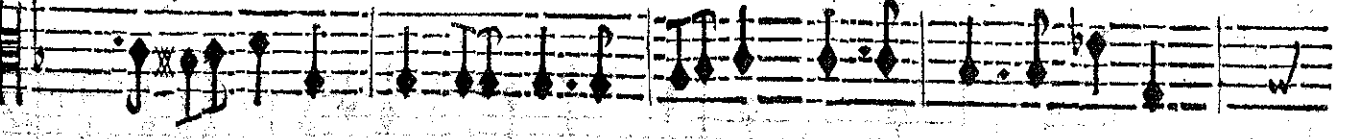
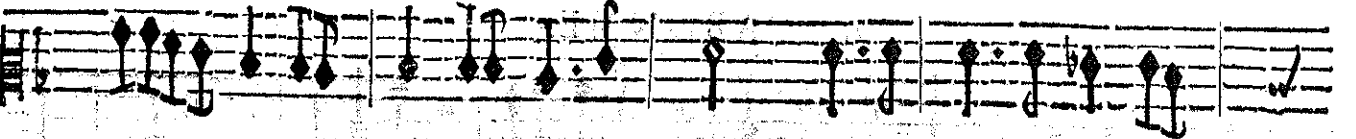

ARCABONNE.

AMour, que veux-tu de moy? Mon cœur n'est pas fait pour toy. Mon

BASSE CONTINUE.

cœur n'est pas fait pour toy. Non, ne t'oppose point au penchant qui m'entraîne, Je

BASSE CONTINUE.

suis accoutumée à ressentir la haine, Je ne veux inspirer que l'horreur & l'effroy. A-

BASSE CONTINUE.

mour, que veux-tu de moy? Mon cœur auroit trop de peine A fuivre une douce

BASSE-CONTINUE.

loy, C'est mon sort d'estre inhumaine. Amour, que veux-tu de moy? Mon cœur n'est pas

BASSE-CONTINUE.

fait pour toy. Mon cœur n'est pas fait pour

BASSE-CONTINUE.

## S C E N E I I.

ARCALAUS, ARCA-BONNE.

toy.

Ma Sœur, qui peut causer vostre sombre tri- steffe? Le silence des

BASSE-CONTINUE.

Il faut avouer ma foiblesse Pour commencer à m'en pu-

bois fert à l'entrete- nir.

BASSE-CONTINUE.